



## Meramec Brick Fundraiser Frequently Asked Questions (FAQs)

Parents, Teachers, Staff, Meramec Alumni, Community partners, and extended friends and family:

We are starting our next **Brick Donor Plaza Fundraiser** in an effort to raise funds for our future naturescape play area. We look forward to you supporting this wonderful effort! Our goal is to raise **\$50,000** in funding! We are confident that we can do it, and we thank you in advance for your consideration, support, and generosity! It's time to leave another lasting impact on a school that has done so much for us and our community. Please Consider purchasing a brick or multiple bricks! Leaving a legacy is important, and the lasting impact it will have on future students is enough reason to GIVE!

### FAQs:

#### **What is the price to purchase bricks?**

There are (3) Options of Bricks:

- a. 4 x 8 Text only (\$100.00)
- b. 8 x 8 Text Only (\$200.00)
- c. 8 x 8 Custom Art (\$300.00)

#### **What if I want to purchase multiple bricks – is there a discount offered?**

YES! If you purchase 2 or more bricks, you receive 15% off each additional brick you purchase (the discount is applied on the lesser amount brick if applicable). The only way to purchase multiple bricks is to order MANUALLY. Unfortunately, our online donor page can't process discounts automatically. Please use the MANUAL order form to order multiple bricks.

#### **How can I order online?**

To order (1) single brick online please follow our donor page. Our donor page allows you to purchase (1) brick and donate money to our "Pay it Forward" Campaign. The PayPal flat fee for processing is already added to the price. Link to Online Ordering: <https://www.fundraisingbrick.com/online-orders/meramec/>

#### **What is the "Pay it Forward" Campaign?**

We are a community. We help, support, and are there for one another. If you feel so inclined, we have set up a **Pay It Forward Campaign**, to help Meramec families that would like to purchase a brick, but may need some additional support to do so. You can donate to this campaign via online or on the manual order form. What a great way to help our fellow families. We have committee members working



## Meramec Brick Fundraiser Frequently Asked Questions (FAQs)

directly with Mr. Henderson, to identify interested families, and these funds will be kept separate from the brick fundraising.

### **I want to order a Custom Art Brick showcasing my child's art work, family crest/shield, or my very own masterpiece. How can this be done?**

Please use the Custom Art Brick template to complete your picture. The template comes attached to your manual order form or one can be downloaded on the online ordering page. Please follow the instructions on the template and stay within the 8x8 box structure so the Brick vendor can ensure you of the best replica. Should you have questions please reach out to Committee Chair: Brooke Langhorne – [bdlanghorne@gmail.com](mailto:bdlanghorne@gmail.com)

### **How long will the fundraiser last?**

The fundraiser will run from **February 10, 2020 – April 21, 2021**, or until all bricks allotted for the plaza have been purchased. There are a maximum number of bricks that can comprise the donor plaza. Once all bricks are purchased, we will formally close the brick fundraiser, so please don't wait, order TODAY! We don't want you to miss out on this opportunity.

### **Do we have an idea of the design of the Naturescape?**

Yes, there is a rendering of the proposed Meramec Naturescape Play area. This is a draft, and there could be some changes to the design, but the below picture gives you an idea of what the planned area will look like once complete.

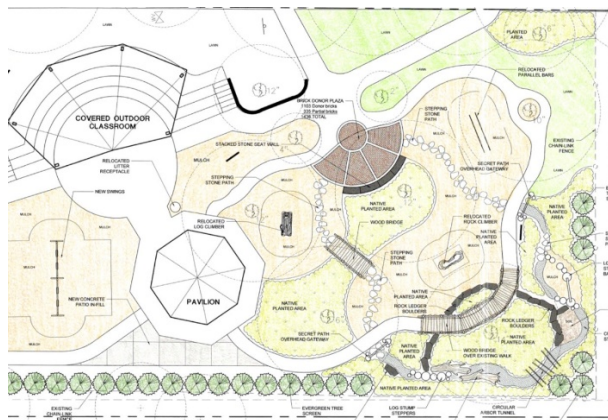

Yours in Community and Joy,

Meramec PTO